

JANE FRANKLIN DANCE COMPANY MEMBERS



JANE FRANKLIN received a MFA from The Ohio State University as a University Fellow and certification from the Laban/Bartenieff Institute for Movement Studies. She is the artistic director of Jane Franklin Dance, now in its twelfth season. Her work has been presented in Colorado, North Dakota, Wyoming, Maryland, Virginia, New York, North Carolina, Washington DC, England and Mexico.



BRIANNE BARROW LITTLE is in her fifth season with Jane Franklin Dance. She has a Master of Arts in Dance from American University and has danced with a variety of choreographers in her native North Carolina and the DC area. In addition to dancing, Brianne works at the Kennedy Center and teaches Pilates.

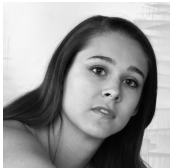

WHITNEY CRAWFORD recently graduated Summa Cum Laude from Shenandoah University Conservatory with a BFA in Dance Education and a Pilates Teaching Certificate from the Pilates Method Alliance. In addition to dancing with Jane Franklin Dance she is also a company member with Carla & Company. She currently teaches at local dance studios, Elite Feet Dance Studio and Dawn Crafton Dance Center as well as teaching Pilates.



ANDREA LIGON earned an A.A. in Dance from Montgomery College in 2004 and her B.A. in English from the University of Maryland in 2008. Ligon performed in the Montgomery College Dance Company and in several musicals. Currently Ligon is choreographing for the Montgomery College Dance Company, Equinox Dance Company and the musical A Year with Frog and Toad at Montgomery College.



JI SHIN graduated in Dance Education in Sao Paulo, Brazil, performing with Danca & Cia.. Upon receiving her B.A. in Architecture she joined Stagium Dance Company as a soloist touring the country and Argentina, and participated in several experimental dance projects in the city. Since then she has lived in AZ, FL, Venezuela and South Korea, dancing and freelancing in Web and Graphic Design.



AMY SCARINGE graduated from Towson University in January of 2009 with a BFA in dance performance. While there she studied under Linda-Denise Fisher-Harrell, Catherine Horta-Hayden, Jaye Knutson, Susan Mann, Dana Martin, Keith Thomas and Vincent Thomas. She has also been able to work with, and perform works by Chris Elam from Misnomer Dance Theatre, Donald Shorter from Bill T Jones Company, and Misako Ballet Company.

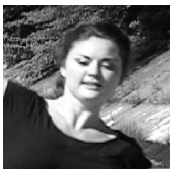

WAYLES E. S. HAYNES holds a Bachelor of Arts in Psychology from the University of Tennessee Knoxville, a MFA in Dance from the University of Hawaii, and is a Certified Laban Movement Analyst. As a dance educator since 1999, she has taught at The University of Tennessee Knoxville, the University of Hawaii at Manoa, Queen Margaret University, Vine Middle Magnet, Beaumont Honors Academy, and Studio Arts for Dancers. Wayles is currently working with Jane Franklin Dance, Gesel Mason Dance Projects, and Nextreflex Dance Collective.

Jane Franklin Dance is a 501 (c) (3) non-profit organization. Your tax deductible contribution helps us to continue community projects, grow artistically and expand dance education. The company has been recognized as an integral part of the area's cultural life with work that crosses artistic disciplines, and with dance education and community projects for seniors and youth. We are grateful for your support which helps us to make dance visible and available to the community. To contribute, volunteer or to learn more: www.janefranklin.com

2009-2010 CONTRIBUTORS

\$5,000 +

Arlington County through the Arlington Commission for the Arts and the Cultural Affairs Division of the Department of Parks, Recreation and Cultural Resources, Virginia Commission for the Arts and the National Endowment for the Arts, Arlington Community Foundation

\$4,999-\$1,000

Alexandria Commission for the Arts, Washington Forrest Foundation, Charlotte Hollister, Amy Smithson

\$999-\$500

The Fogarty Family, Jane Franklin, Raymond Gniewek and Noreen Kopenhaver, Peg Schaefer

\$499 - \$100

Cynthia and Pat Barrow, Lee Bory, Patty and David Bristol, Gretta Daughtrey, Gerda Keiswetter, Belford Lawson, Tomoko Makino, Phillip McDermott, Dolores Vestrich, April Gassler

Contributors—Friends

Kay Arndorfer, Deborah Beach, Colleen Bergeron, Susan Boscarino, Diane Dorius, Teresa Egan, Ted Guthrie, Hal Handerson Jeffrey Hill, Linda Hill, Claire Huschle, Martha Larsen, Tracy Reagan, Kim Roberts, Nick Scuillo, Melinda Salzman, Maida Withers, Rima Faber Wolff, Nelly Urbach, Jennifer Wright

Photography courtesy of Raymond Gniewek and Paul Gillis

Graphics courtesy of Solvita Marriott, Liz Hutcheson Fast Snail Creative Greetings & Design

There is no photography or video taping of any kind permitted.